

Prepared by and mail to: Laura K. Howell, LLC, P. O. Box 1289, Wendell, NC 27591

References:

Declaration of Easements	Book 1615 Page 609
	Book 1657 Page 337
	Book 2143 Page 106
	Book 2169 Page 948
Prior Supplemental Annexations	Book 1658 Page 090
	Book 1859 Page 843
	Book 2077 Page 233
	Book 2175 Page 132
	Book 2175 Page 137
	Book 2188 Page 472
	Book 2583 Page 076
Annexation by Deed	Book 1878 Page 444
	Book 2233 Page 834

**SUPPLEMENTAL DECLARATION TO THE
DECLARATION OF EASEMENTS AND COVENANT TO SHARE COSTS
FOR FLOWERS PLANTATION**

THIS SUPPLEMENTAL DECLARATION is made as of the date set forth below by REBECCA DELL FLOWERS (formerly known as REBECCA FLOWERS FINCH) (DECLARANT"); and DWF Development, Inc. ("OWNER").

WHEREAS, Declarant recorded that certain Declaration of Easements and Covenant to Share Costs for Flowers Plantation in Deed Book 1615 at Page 609, in the office of Register of Deeds, Johnston County, North Carolina, on July 11, 1997, as it may be amended and supplemented from time to time (the "Declaration"); and

WHEREAS, Declarant amended the Declaration by that Amendment to the Declaration of Easements and Covenant to Share Costs for Flowers Plantation recorded in Deed Book 1657 at Page 337, and in Book 2143, Page 106, and in Book 2169, Page 948, in the office of Register of Deeds, Johnston County, North Carolina; and

WHEREAS, pursuant to the terms of Section 4.1 of the Declaration, the Declarant may unilaterally subject to the Declaration the additional property described on Exhibit "B" thereof by recording a supplemental Declaration within 40 years from the date of recording the Declaration; and

WHEREAS, the property described on Exhibit "A" hereto is now owned by Owner, but was made subject to the Declaration by Deed; and

WHEREAS, the Declarant and Owner desire to annex and submit the property described on Exhibit "A" hereof to the Declaration;

NOW, THEREFORE, pursuant to the powers retained by Declarant under the Declaration, Declarant hereby annexes and submits the property described on Exhibit "A" to the Declaration. Such property shall be sold, transferred, used, conveyed, occupied, and mortgaged or otherwise encumbered pursuant to the provisions of the Declaration, which shall run with the title to such property and shall be binding upon all persons having any right, title, or any interest in such property, their respective heirs, legal representatives, successors, successors-in-title, and assigns.

Owner executes this document to consent to the annexation of Owner's property as described in Exhibit "A" attached hereto and incorporated herein by reference.

IN WITNESS WHEREOF, Declarant and Owner execute this instrument this the 9th day of November, 2006.

DECLARANT: REBECCA DELL FLOWERS (formerly known as REBECCA FLOWERS FINCH), individually)

Rebecca Dell Flowers (SEAL)

OWNER: DWF Development, Inc.

By: Rebecca Dell Flowers (SEAL)

Rebecca D. Flowers, President

STATE OF NORTH CAROLINA)
)
COUNTY OF JOHNSTON)

I, the undersigned Notary Public of the aforesaid County and State, do hereby certify that Rebecca Dell Flowers, after presenting driver's license as proof of identity, personally appeared before me this day and acknowledged that she, in her individual capacity, executed the foregoing instrument.

Witness my hand and official stamp or seal this 9th day of November 2006.

(NOTARY SEAL)

Judy G. Krefl

Notary Public

My Commission Expires: 4/3/08

STATE OF NORTH CAROLINA)
)
COUNTY OF JOHNSTON)

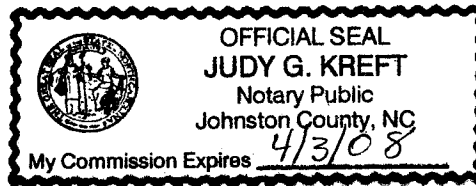

I, the undersigned Notary Public of the aforesaid County and State, do hereby certify that Rebecca D. Flowers, President of DWF Development, Inc., a North Carolina Corporation, after presenting driver's license as proof of identity, personally appeared before me this day and acknowledged the execution of the foregoing instrument.

Witness my hand and official stamp or seal this 9th day of November, 2006.

(NOTARY SEAL)

Judy G. Krefl

Notary Public

My Commission Expires: 4/3/08

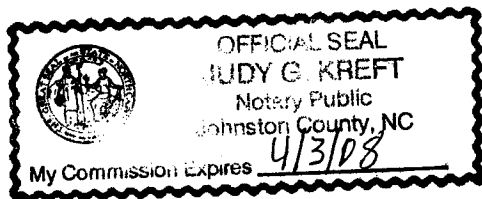
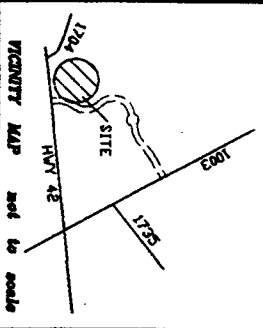

EXHIBIT "A" LEGAL DESCRIPTION

SEE ATTACHMENTS.



LINE	LENGTH	BEARING
L1	25.00	N07°58'30"W
L2	25.00	N07°58'30"W
L3	30.00	S09°58'54"E
L4	30.00	S09°58'54"E
L5	25.00	N28°23'00"W
L6	25.00	N28°23'00"W
L7	59.14	N48°11'19"W
L8	27.79	N48°11'19"W
L9	25.57	N77°58'00"W
L10	25.11	N77°58'00"W
L11	7.80	N54°46'36"W
L12	4.20	N54°46'36"W
L13	3.50	N57°32'00"W
L14	4.23	N57°32'00"W
L15	7.12	N57°32'00"W
L16	5.87	N57°32'00"W
L17	5.79	N57°32'00"W
L18	6.23	N57°32'00"W
L19	34.91	N47°51'11"W
L20	18.96	N47°51'11"W
L21	6.92	N47°51'11"W
L22	6.92	N47°51'11"W
L23	6.92	N47°51'11"W
L24	6.92	N47°51'11"W
L25	6.92	N47°51'11"W
L26	6.92	N47°51'11"W
L27	6.92	N47°51'11"W
L28	6.92	N47°51'11"W
L29	6.92	N47°51'11"W
L30	6.92	N47°51'11"W
L31	6.92	N47°51'11"W
L32	6.92	N47°51'11"W
L33	6.92	N47°51'11"W
L34	6.92	N47°51'11"W
L35	6.92	N47°51'11"W
L36	6.92	N47°51'11"W
L37	6.92	N47°51'11"W
L38	6.92	N47°51'11"W
L39	6.92	N47°51'11"W
L40	6.92	N47°51'11"W
L41	6.92	N47°51'11"W
L42	6.92	N47°51'11"W
L43	6.92	N47°51'11"W
L44	6.92	N47°51'11"W
L45	6.92	N47°51'11"W
L46	6.92	N47°51'11"W
L47	6.92	N47°51'11"W
L48	6.92	N47°51'11"W
L49	6.92	N47°51'11"W
L50	6.92	N47°51'11"W
L51	6.92	N47°51'11"W
L52	6.92	N47°51'11"W
L53	6.92	N47°51'11"W
L54	6.92	N47°51'11"W
L55	6.92	N47°51'11"W
L56	6.92	N47°51'11"W
L57	6.92	N47°51'11"W
L58	6.92	N47°51'11"W
L59	6.92	N47°51'11"W
L60	6.92	N47°51'11"W
L61	6.92	N47°51'11"W
L62	6.92	N47°51'11"W
L63	6.92	N47°51'11"W
L64	6.92	N47°51'11"W
L65	6.92	N47°51'11"W
L66	6.92	N47°51'11"W
L67	6.92	N47°51'11"W
L68	6.92	N47°51'11"W
L69	6.92	N47°51'11"W
L70	6.92	N47°51'11"W

LINE	LENGTH	BEARING
L1	23.44	N57°32'00"W
L2	23.44	N57°32'00"W
L3	23.44	N57°32'00"W
L4	23.44	N57°32'00"W
L5	23.44	N57°32'00"W
L6	23.44	N57°32'00"W
L7	23.44	N57°32'00"W
L8	23.44	N57°32'00"W
L9	23.44	N57°32'00"W
L10	23.44	N57°32'00"W
L11	23.44	N57°32'00"W
L12	23.44	N57°32'00"W
L13	23.44	N57°32'00"W
L14	23.44	N57°32'00"W
L15	23.44	N57°32'00"W
L16	23.44	N57°32'00"W
L17	23.44	N57°32'00"W
L18	23.44	N57°32'00"W
L19	23.44	N57°32'00"W
L20	23.44	N57°32'00"W
L21	23.44	N57°32'00"W
L22	23.44	N57°32'00"W
L23	23.44	N57°32'00"W
L24	23.44	N57°32'00"W
L25	23.44	N57°32'00"W
L26	23.44	N57°32'00"W
L27	23.44	N57°32'00"W
L28	23.44	N57°32'00"W
L29	23.44	N57°32'00"W
L30	23.44	N57°32'00"W
L31	23.44	N57°32'00"W
L32	23.44	N57°32'00"W
L33	23.44	N57°32'00"W
L34	23.44	N57°32'00"W
L35	23.44	N57°32'00"W
L36	23.44	N57°32'00"W
L37	23.44	N57°32'00"W
L38	23.44	N57°32'00"W
L39	23.44	N57°32'00"W
L40	23.44	N57°32'00"W
L41	23.44	N57°32'00"W
L42	23.44	N57°32'00"W
L43	23.44	N57°32'00"W
L44	23.44	N57°32'00"W
L45	23.44	N57°32'00"W
L46	23.44	N57°32'00"W
L47	23.44	N57°32'00"W
L48	23.44	N57°32'00"W
L49	23.44	N57°32'00"W
L50	23.44	N57°32'00"W
L51	23.44	N57°32'00"W
L52	23.44	N57°32'00"W
L53	23.44	N57°32'00"W
L54	23.44	N57°32'00"W
L55	23.44	N57°32'00"W
L56	23.44	N57°32'00"W
L57	23.44	N57°32'00"W
L58	23.44	N57°32'00"W
L59	23.44	N57°32'00"W
L60	23.44	N57°32'00"W
L61	23.44	N57°32'00"W
L62	23.44	N57°32'00"W
L63	23.44	N57°32'00"W
L64	23.44	N57°32'00"W
L65	23.44	N57°32'00"W
L66	23.44	N57°32'00"W
L67	23.44	N57°32'00"W
L68	23.44	N57°32'00"W
L69	23.44	N57°32'00"W
L70	23.44	N57°32'00"W

CURVE	LENGTH	RADIUS	CH	BEARING	CHORD
C1	15.24	325.00	88.6	N57°32'00"W	15.24
C2	15.24	325.00	88.6	N57°32'00"W	15.24
C3	15.24	325.00	88.6	N57°32'00"W	15.24
C4	15.24	325.00	88.6	N57°32'00"W	15.24
C5	15.24	325.00	88.6	N57°32'00"W	15.24
C6	15.24	325.00	88.6	N57°32'00"W	15.24
C7	15.24	325.00	88.6	N57°32'00"W	15.24
C8	15.24	325.00	88.6	N57°32'00"W	15.24
C9	15.24	325.00	88.6	N57°32'00"W	15.24
C10	15.24	325.00	88.6	N57°32'00"W	15.24
C11	15.24	325.00	88.6	N57°32'00"W	15.24
C12	15.24	325.00	88.6	N57°32'00"W	15.24
C13	15.24	325.00	88.6	N57°32'00"W	15.24
C14	15.24	325.00	88.6	N57°32'00"W	15.24
C15	15.24	325.00	88.6	N57°32'00"W	15.24
C16	15.24	325.00	88.6	N57°32'00"W	15.24
C17	15.24	325.00	88.6	N57°32'00"W	15.24
C18	15.24	325.00	88.6	N57°32'00"W	15.24
C19	15.24	325.00	88.6	N57°32'00"W	15.24
C20	15.24	325.00	88.6	N57°32'00"W	15.24
C21	15.24	325.00	88.6	N57°32'00"W	15.24
C22	15.24	325.00	88.6	N57°32'00"W	15.24
C23	15.24	325.00	88.6	N57°32'00"W	15.24
C24	15.24	325.00	88.6	N57°32'00"W	15.24
C25	15.24	325.00	88.6	N57°32'00"W	15.24
C26	15.24	325.00	88.6	N57°32'00"W	15.24
C27	15.24	325.00	88.6	N57°32'00"W	15.24
C28	15.24	325.00	88.6	N57°32'00"W	15.24
C29	15.24	325.00	88.6	N57°32'00"W	15.24
C30	15.24	325.00	88.6	N57°32'00"W	15.24
C31	15.24	325.00	88.6	N57°32'00"W	15.24
C32	15.24	325.00	88.6	N57°32'00"W	15.24
C33	15.24	325.00	88.6	N57°32'00"W	15.24
C34	15.24	325.00	88.6	N57°32'00"W	15.24
C35	15.24	325.00	88.6	N57°32'00"W	15.24
C36	15.24	325.00	88.6	N57°32'00"W	15.24
C37	15.24	325.00	88.6	N57°32'00"W	15.24
C38	15.24	325.00	88.6	N57°32'00"W	15.24
C39	15.24	325.00	88.6	N57°32'00"W	15.24
C40	15.24	325.00	88.6	N57°32'00"W	15.24
C41	15.24	325.00	88.6	N57°32'00"W	15.24
C42	15.24	325.00	88.6	N57°32'00"W	15.24
C43	15.24	325.00	88.6	N57°32'00"W	15.24
C44	15.24	325.00	88.6	N57°32'00"W	15.24
C45	15.24	325.00	88.6	N57°32'00"W	15.24
C46	15.24	325.00	88.6	N57°32'00"W	15.24
C47	15.24	325.00	88.6	N57°32'00"W	15.24
C48	15.24	325.00	88.6	N57°32'00"W	15.24
C49	15.24	325.00	88.6	N57°32'00"W	15.24
C50	15.24	325.00	88.6	N57°32'00"W	15.24
C51	15.24	325.00	88.6	N57°32'00"W	15.24
C52	15.24	325.00	88.6	N57°32'00"W	15.24
C53	15.24	325.00	88.6	N57°32'00"W	15.24
C54	15.24	325.00	88.6	N57°32'00"W	15.24
C55	15.24	325.00	88.6	N57°32'00"W	15.24
C56	15.24	325.00	88.6	N57°32'00"W	15.24
C57	15.24	325.00	88.6	N57°32'00"W	15.24
C58	15.24	325.00	88.6	N57°32'00"W	15.24
C59	15.24	325.00	88.6	N57°32'00"W	15.24
C60	15.24	325.00	88.6	N57°32'00"W	15.24
C61	15.24	325.00	88.6	N57°32'00"W	15.24
C62	15.24	325.00	88.6	N57°32'00"W	15.24
C63	15.24	325.00	88.6	N57°32'00"W	15.24
C64	15.24	325.00	88.6	N57°32'00"W	15.24
C65	15.24	325.00	88.6	N57°32'00"W	15.24
C66	15.24	325.00	88.6	N57°32'00"W	15.24
C67	15.24	325.00	88.6	N57°32'00"W	15.24
C68	15.24	325.00	88.6	N57°32'00"W	15.24
C69	15.24	325.00	88.6	N57°32'00"W	15.24
C70	15.24	325.00	88.6	N57°32'00"W	15.24

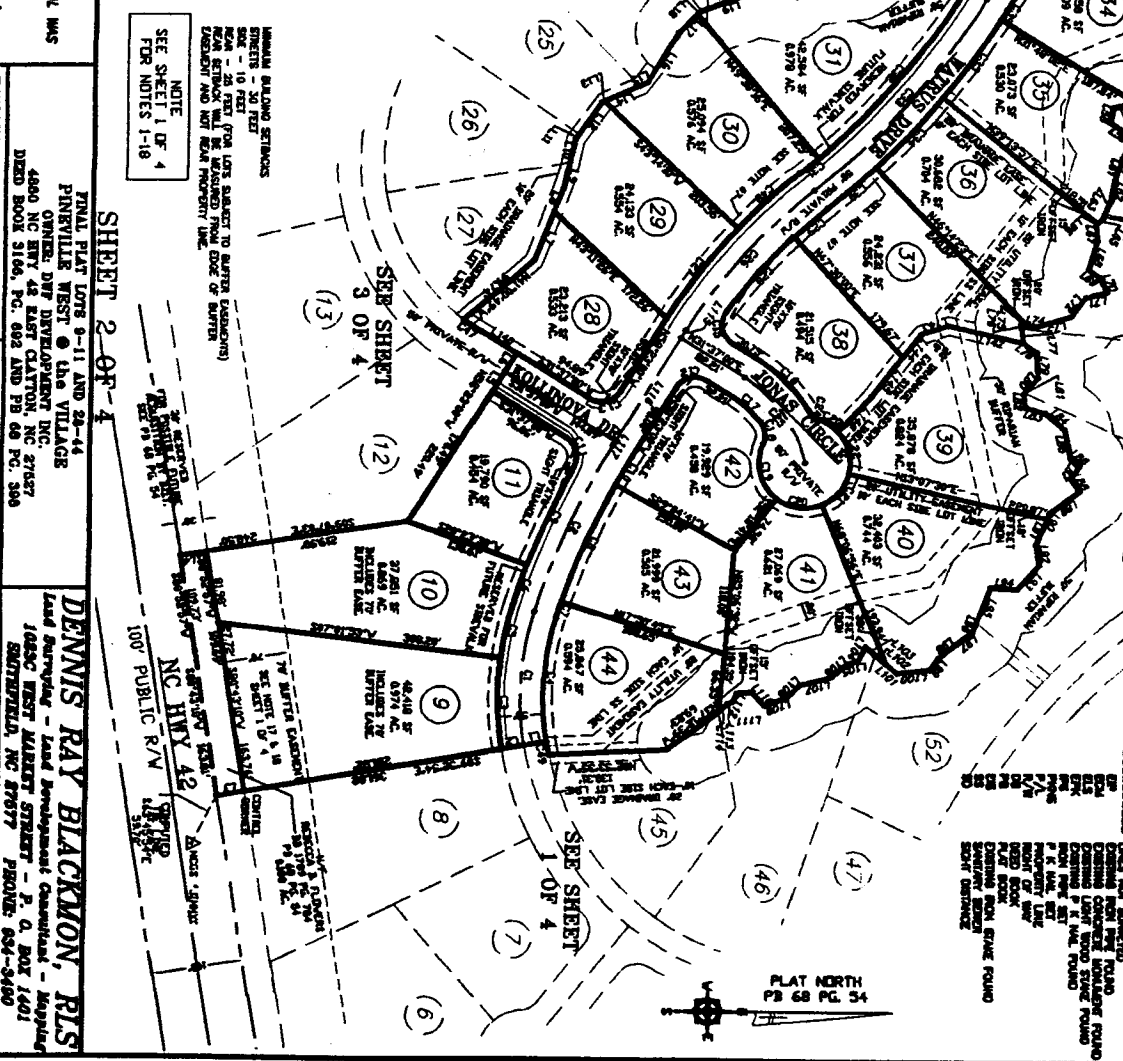

N/T
PATRICIA A. SCHECHT
DB 2795 PG. 80

REVISIONS
10-16-06 SHIV BUILDING SETBACKS & CHANGING TITLE TO PINEVILLE VEST & THE VILLAGE
80' 0" 100'
GRAPHIC SCALE

AREA BY COMPASS METHOD
NO HORIZONTAL CURVE CONTROL HAS FOUND WITHIN 2,000 FEET.
THIS PROPERTY GRANTORALLY APPEARS NOT TO BE LOCATED IN A FEMA FLOOD HAZARD AREA AS PER COUNTY MAP 3720108900A
DATE DEC 2, 2005

MINIMUM BUILDING SETBACKS
FRONT - 10 FEET (FOR LOTS SUBJECT TO WATER EXEMPTIONS)
SIDE - 5 FEET
REAR - 5 FEET
CORNER - 5 FEET
ENCLOSURE AND NOT BEAD PROPERTY LINE
SEE SHEET 1 OF 4
FOR NOTES 1-18

NOTE
THIS MAP IS NOT A CERTIFIED SURVEY AND HAS NOT BEEN REVIEWED BY A LOCAL GOVERNMENT AGENCY FOR COMPLIANCE WITH ANY APPLICABLE LAND DEVELOPMENT REGULATION

DEED BOOK 2323 PAGE 599
SHEET 2 OF 4
DENNIS RAY BLACKMON, PLS
Land Development - Land Development Consultant - Mapping
10833 WEST MARKET STREET - P. O. BOX 1401
SOUTHFORD, NC 27957 PHONE: 644-3400
DATE: 9/7/06 SURVEYED BY: FILE NAME:
DRAWN BY: RJD
CHECKED & CLOSURE BY: DRB
DRAWING NO.: 06-04D

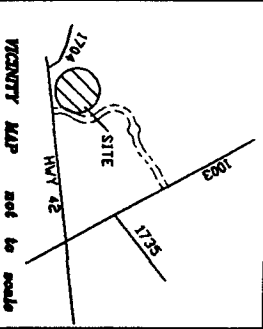

LINE	LENGTH	BEARING
1	12.57	S87.16°E
2	8.98	N03°32'E
3	7.88	N08°17'E
4	9.65	N07°07'E
5	1.08	N47.00°W
6	3.52	N02°57'E
7	4.51	N07°12'E
8	4.51	N07°12'E
9	4.51	N07°12'E
10	4.51	N07°12'E
11	4.51	N07°12'E
12	4.51	N07°12'E
13	4.51	N07°12'E
14	4.51	N07°12'E
15	4.51	N07°12'E
16	4.51	N07°12'E
17	4.51	N07°12'E
18	4.51	N07°12'E
19	4.51	N07°12'E
20	4.51	N07°12'E
21	4.51	N07°12'E
22	4.51	N07°12'E
23	4.51	N07°12'E
24	4.51	N07°12'E
25	4.51	N07°12'E
26	4.51	N07°12'E
27	4.51	N07°12'E
28	4.51	N07°12'E
29	4.51	N07°12'E
30	4.51	N07°12'E
31	4.51	N07°12'E
32	4.51	N07°12'E
33	4.51	N07°12'E
34	4.51	N07°12'E
35	4.51	N07°12'E
36	4.51	N07°12'E
37	4.51	N07°12'E
38	4.51	N07°12'E
39	4.51	N07°12'E
40	4.51	N07°12'E
41	4.51	N07°12'E
42	4.51	N07°12'E
43	4.51	N07°12'E
44	4.51	N07°12'E
45	4.51	N07°12'E
46	4.51	N07°12'E
47	4.51	N07°12'E
48	4.51	N07°12'E

PLAT NORTH
PB 68 PG. 54

CURVE	CHORD BEARING	CHORD LENGTH	RADIUS
1	N07°12'E	4.51	100.00
2	N07°12'E	4.51	100.00
3	N07°12'E	4.51	100.00
4	N07°12'E	4.51	100.00
5	N07°12'E	4.51	100.00
6	N07°12'E	4.51	100.00
7	N07°12'E	4.51	100.00
8	N07°12'E	4.51	100.00
9	N07°12'E	4.51	100.00
10	N07°12'E	4.51	100.00
11	N07°12'E	4.51	100.00
12	N07°12'E	4.51	100.00
13	N07°12'E	4.51	100.00
14	N07°12'E	4.51	100.00
15	N07°12'E	4.51	100.00
16	N07°12'E	4.51	100.00
17	N07°12'E	4.51	100.00
18	N07°12'E	4.51	100.00
19	N07°12'E	4.51	100.00
20	N07°12'E	4.51	100.00
21	N07°12'E	4.51	100.00
22	N07°12'E	4.51	100.00
23	N07°12'E	4.51	100.00
24	N07°12'E	4.51	100.00
25	N07°12'E	4.51	100.00
26	N07°12'E	4.51	100.00
27	N07°12'E	4.51	100.00
28	N07°12'E	4.51	100.00
29	N07°12'E	4.51	100.00
30	N07°12'E	4.51	100.00
31	N07°12'E	4.51	100.00
32	N07°12'E	4.51	100.00
33	N07°12'E	4.51	100.00
34	N07°12'E	4.51	100.00
35	N07°12'E	4.51	100.00
36	N07°12'E	4.51	100.00
37	N07°12'E	4.51	100.00
38	N07°12'E	4.51	100.00
39	N07°12'E	4.51	100.00
40	N07°12'E	4.51	100.00
41	N07°12'E	4.51	100.00
42	N07°12'E	4.51	100.00
43	N07°12'E	4.51	100.00
44	N07°12'E	4.51	100.00
45	N07°12'E	4.51	100.00
46	N07°12'E	4.51	100.00
47	N07°12'E	4.51	100.00
48	N07°12'E	4.51	100.00

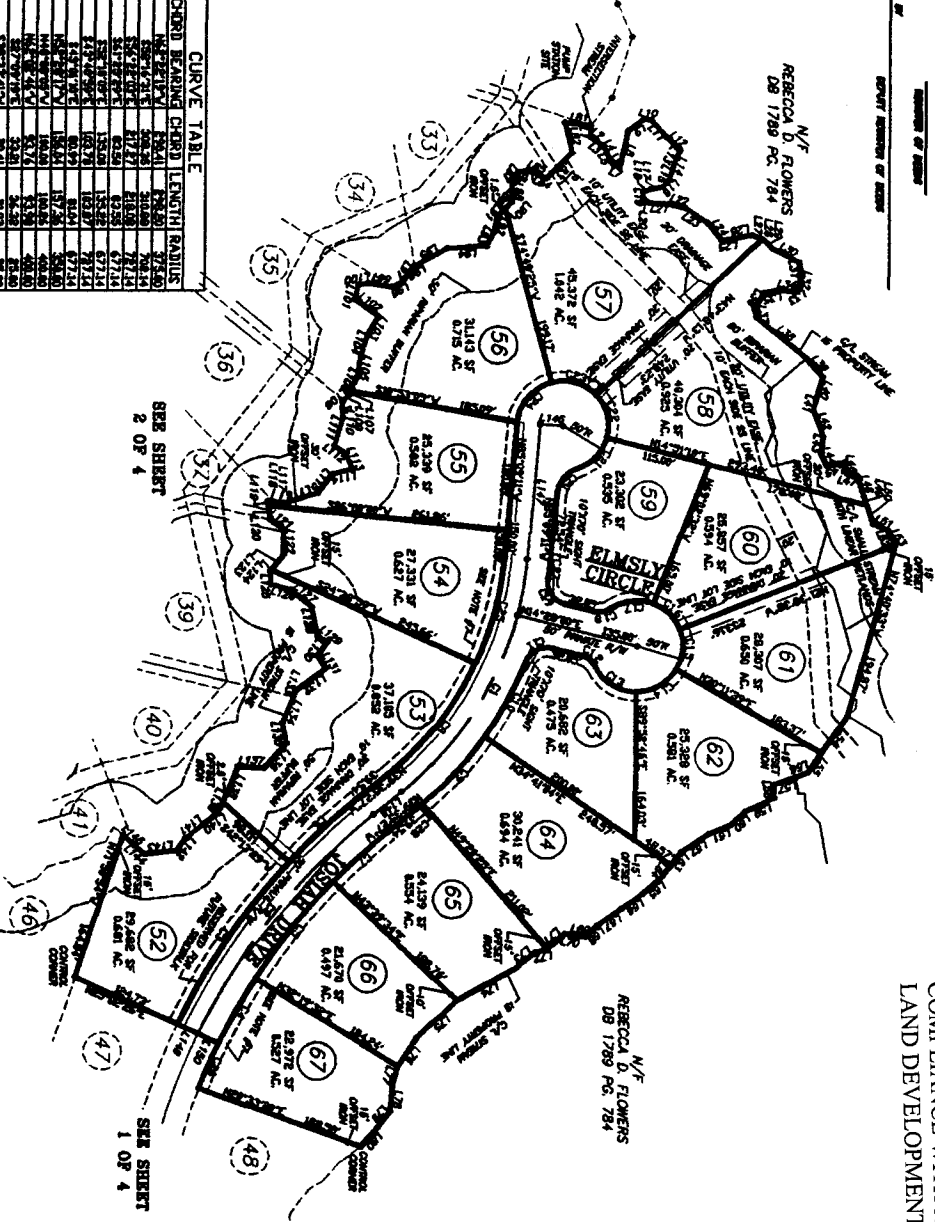

THIS MAP IS NOT A CERTIFIED SURVEY AND HAS NOT BEEN REVIEWED BY A LOCAL GOVERNMENT AGENCY FOR COMPLIANCE WITH ANY APPLICABLE LAND DEVELOPMENT REGULATION

MINIMUM BUILDING SETBACKS
FRONT - 10 FEET
SIDE - 5 FEET
REAR - 10 FEET
REAR SETBACKS WILL BE REQUIRED FROM END OF LOT OR EASEMENT AND NOT FROM PROPERTY LINE.

NOTE
SEE SHEET 1 OF 4
FOR NOTES 1-18

SYMBOL	DESCRIPTION
(Symbol)	1/4" = 1' SCALE
(Symbol)	2" = 100' SCALE
(Symbol)	4" = 200' SCALE
(Symbol)	8" = 400' SCALE
(Symbol)	16" = 800' SCALE
(Symbol)	32" = 1600' SCALE
(Symbol)	64" = 3200' SCALE
(Symbol)	128" = 6400' SCALE
(Symbol)	256" = 12800' SCALE
(Symbol)	512" = 25600' SCALE
(Symbol)	1024" = 51200' SCALE
(Symbol)	2048" = 102400' SCALE
(Symbol)	4096" = 204800' SCALE
(Symbol)	8192" = 409600' SCALE
(Symbol)	16384" = 819200' SCALE
(Symbol)	32768" = 1638400' SCALE
(Symbol)	65536" = 3276800' SCALE
(Symbol)	131072" = 6553600' SCALE
(Symbol)	262144" = 13107200' SCALE
(Symbol)	524288" = 26214400' SCALE
(Symbol)	1048576" = 52428800' SCALE
(Symbol)	2097152" = 104857600' SCALE
(Symbol)	4194304" = 209715200' SCALE
(Symbol)	8388608" = 419430400' SCALE
(Symbol)	16777216" = 838860800' SCALE
(Symbol)	33554432" = 1677721600' SCALE
(Symbol)	67108864" = 3355443200' SCALE
(Symbol)	134217728" = 6710886400' SCALE
(Symbol)	268435456" = 13421772800' SCALE
(Symbol)	536870912" = 26843545600' SCALE
(Symbol)	1073741824" = 53687091200' SCALE
(Symbol)	2147483648" = 107374182400' SCALE
(Symbol)	4294967296" = 214748364800' SCALE
(Symbol)	8589934592" = 429496729600' SCALE
(Symbol)	17179869184" = 858993459200' SCALE
(Symbol)	34359738368" = 1717986918400' SCALE
(Symbol)	68719476736" = 3435973836800' SCALE
(Symbol)	137438953472" = 6871947673600' SCALE
(Symbol)	274877906944" = 13743895347200' SCALE
(Symbol)	549755813888" = 27487790694400' SCALE
(Symbol)	1099511627776" = 54975581388800' SCALE
(Symbol)	2199023255552" = 109951162777600' SCALE
(Symbol)	4398046511104" = 219902325555200' SCALE
(Symbol)	8796093022208" = 439804651110400' SCALE
(Symbol)	17592186044416" = 879609302220800' SCALE
(Symbol)	35184372088832" = 1759218604441600' SCALE
(Symbol)	70368744177664" = 3518437208883200' SCALE
(Symbol)	140737488355328" = 7036874417766400' SCALE
(Symbol)	281474976710656" = 14073748835532800' SCALE
(Symbol)	562949953421312" = 28147497671065600' SCALE
(Symbol)	1125899906842624" = 56294995342131200' SCALE
(Symbol)	2251799813685248" = 112589990684262400' SCALE
(Symbol)	4503599627370496" = 225179981368524800' SCALE
(Symbol)	9007199254740992" = 450359962737049600' SCALE
(Symbol)	18014398509481984" = 900719925474099200' SCALE
(Symbol)	36028797018963968" = 1801439850948198400' SCALE
(Symbol)	72057594037927936" = 3602879701896396800' SCALE
(Symbol)	144115188075855872" = 7205759403792793600' SCALE
(Symbol)	288230376151711744" = 14411518807585587200' SCALE
(Symbol)	576460752303423488" = 28823037615171174400' SCALE
(Symbol)	1152921504606846976" = 57646075230342348800' SCALE
(Symbol)	2305843009213693953" = 115292150460684697600' SCALE
(Symbol)	4611686018427387906" = 230584300921369395300' SCALE
(Symbol)	9223372036854775812" = 461168601842738790600' SCALE
(Symbol)	18446744073709551624" = 922337203685477581200' SCALE
(Symbol)	36893488147419103248" = 1844674407370955162400' SCALE
(Symbol)	73786976294838206496" = 3689348814741910324800' SCALE
(Symbol)	147573952593676412992" = 7378697629483820649600' SCALE
(Symbol)	295147905187352825984" = 14757395259367641299200' SCALE
(Symbol)	590295810374705651968" = 29514790518735282598400' SCALE
(Symbol)	1180591620749411303936" = 59029581037470565196800' SCALE
(Symbol)	2361183241498822607872" = 118059162074941130393600' SCALE
(Symbol)	4722366482997645215744" = 236118324149882260787200' SCALE
(Symbol)	9444732965995290431488" = 472236648299764521574400' SCALE
(Symbol)	18889465931990580862976" = 944473296599529043148800' SCALE
(Symbol)	37778931863981161725952" = 1888946593199058086297600' SCALE
(Symbol)	75557863727962323451904" = 3777893186398116172595200' SCALE
(Symbol)	151115727455924646903808" = 7555786372796232345190400' SCALE
(Symbol)	302231454911849293807616" = 15111572745592464690380800' SCALE
(Symbol)	604462909823698587607232" = 30223145491184929380761600' SCALE
(Symbol)	1208925819647397175214464" = 60446290982369858760723200' SCALE
(Symbol)	2417851639294794350428928" = 120892581964739717521446400' SCALE
(Symbol)	4835703278589588700857856" = 241785163929479435042892800' SCALE
(Symbol)	9671406557179177401715712" = 483570327858958870085785600' SCALE
(Symbol)	19342813114358354803431424" = 967140655717917740171571200' SCALE
(Symbol)	38685626228716709606862848" = 1934281311435835480343142400' SCALE
(Symbol)	77371252457433419213725696" = 3868562622871670960686284800' SCALE
(Symbol)	154742504914866838427451392" = 7737125245743341921372569600' SCALE
(Symbol)	309485009829733676854902784" = 15474250491486683842745139200' SCALE
(Symbol)	618970019659467353709805568" = 30948500982973367685490278400' SCALE
(Symbol)	1237940039318934707419611136" = 61897001965946735370980556800' SCALE
(Symbol)	2475880078637869414839222272" = 123794003931893470741961113600' SCALE
(Symbol)	4951760157275738829678444544" = 247588007863786941483922227200' SCALE
(Symbol)	9903520314551477659356889088" = 495176015727573882967844454400' SCALE
(Symbol)	19807040629102953118713778176" = 990352031455147765935688908800' SCALE
(Symbol)	39614081258205906237427563552" = 1980704062910295311871377817600' SCALE
(Symbol)	79228162516411812474855127104" = 3961408125820590623742756355200' SCALE
(Symbol)	158456325032823624949710254208" = 7922816251641181247485512710400' SCALE
(Symbol)	316912650065647249899420508416" = 15845632503282362494971025420800' SCALE
(Symbol)	633825300131294499798841016832" = 31691265006564724989942050841600' SCALE
(Symbol)	1267650600262588999597682033664" = 63382530013129449979884101683200' SCALE
(Symbol)	2535301200525177999195364067328" = 126765060026258899959768203366400' SCALE
(Symbol)	5070602401050355998390728134656" = 253530120052517799919536406732800' SCALE
(Symbol)	10141204802100711996781456269312" = 507060240105035599839072813465600' SCALE
(Symbol)	20282409604201423993562912538624" = 1014120480210071199678145626931200' SCALE
(Symbol)	40564819208402847987125825077248" = 2028240960420142399356291253862400' SCALE
(Symbol)	81129638416805695974251650154736" = 4056481920840284798712582507724800' SCALE
(Symbol)	162259276833611391484503300309472" = 8112963841680569597425165015473600' SCALE
(Symbol)	32451855366722278296900660061888" = 16225927683361139148450330030947200' SCALE
(Symbol)	64903710733444556593801320123776" = 3245185536672227829690066006188800' SCALE
(Symbol)	129807421468891113187602640247552" = 6490371073344455659380132012377600' SCALE
(Symbol)	25961484293778222637520528049504" = 12980742146889111318760264024755200' SCALE
(Symbol)	51922968587556445275041056099008" = 2596148429377822263752052804950400' SCALE
(Symbol)	103845937175112890550082112198016" = 5192296858755644527504105609900800' SCALE
(Symbol)	207691874350225781100164224396032" = 10384593717511289055008211219801600' SCALE
(Symbol)	415383748700451562200328448792064" = 20769187435022578110016422439603200' SCALE
(Symbol)	830767497400903124400656897584128" = 41538374870045156220032844879206400' SCALE
(Symbol)	1661534994801806248801313795168256" = 83076749740090312440065689758412800' SCALE
(Symbol)	3323069989603612497602627590336512" = 166153499480180624880131379516825600' SCALE
(Symbol)	6646139979207224995205255180672024" = 332306998960361249760262759033651200' SCALE
(Symbol)	13292279958414449910410510361344048" = 664613997920722499520525518067202400' SCALE
(Symbol)	26584559916828899820821020722688096" = 1329227995841444991041051036134404800' SCALE
(Symbol)	53169119833657799641642041445377152" = 2658455991682889982082102072268809600' SCALE
(Symbol)	10633823966731559928328408890754304" = 5316911983365779964164204144537715200' SCALE
(Symbol)	21267647933463119856656817781508608" = 1063382396673155992832840889075430400' SCALE
(Symbol)	42535295866926239713313635563017216" = 2126764793346311985665681778150860800' SCALE
(Symbol)	85070591733852479426627271126034432" = 4253529586692623971331363556301721600' SCALE
(Symbol)	170141183467704958853254542252068864" = 8507059173385247942662727112603443200' SCALE
(Symbol)	340282366935409917706509084504137728" = 17014118346770495885325454225206886400' SCALE
(Symbol)	680564733870819835413018179008275456" = 34028236693540991770650908450413772800' SCALE
(Symbol)	136112946774163967082603635801650912" = 680564733870819835

