

June 2009

STATE OF NORTH CAROLINA

JOHNSTON COUNTY

**DECLARATION OF RESTRICTIONS FOR THE VILLAGE AT FLOWERS
PLANTATION PROJECT**

This **DECLARATION of CONSERVATION COVENANTS, CONDITIONS, and RESTRICTIONS** ("Conservation Declaration") is made on this 09 day of June, 2009, by REBECCA D. FLOWERS, an individual ("Declarant").

RECITALS & CONSERVATION PURPOSES

A. Declarant is the sole owner in fee simple of the certain Conservation Property (Property) being approximately 7,382 linear feet of stream and 16.11 acres of riparian buffer, more particularly described in Exhibit A attached hereto and by this reference incorporated herein; and

B. The purpose of this Conservation Declaration is to maintain wetland and/or riparian resources and other natural values of the Property, and prevent the use or development of the Property for any purpose or in any manner that would conflict with the maintenance of the Property in its natural condition. The preservation of the Property in its natural condition is a condition of Department of the Army permit Action ID 200801712 issued by the Wilmington District Corps of Engineers (Corps), required to mitigate for unavoidable impacts to waters of the United States authorized by that permit, and this Conservation Declaration may therefore be enforced by the United States of America.

NOW, THEREFORE the Declarant hereby unconditionally and irrevocably declares that the Property shall be held and subject to the following restrictions, covenants and conditions as set out herein, to run with the subject real property and be binding on all parties that have or shall have any right, title, or interest in said property.

ARTICLE I. PROHIBITED AND RESTRICTED ACTIVITIES

Any activity on, or use of, the Property inconsistent with the purposes of this Conservation Declaration is prohibited. The Property shall be maintained in its natural, scenic, and open condition and restricted from any development or use that would impair or interfere with the conservation purposes of this Conservation Declaration set forth above.

Without limiting the generality of the foregoing, the following activities and uses are expressly prohibited or restricted.

A. Disturbance of Natural Features. Any change disturbance, alteration or impairment of the natural features of the Property or any introduction of non-native plants and/or animal species is prohibited.

B. Construction. There shall be no constructing or placing of any building, mobile home, asphalt or concrete pavement, billboard or other advertising display, antenna, utility pole, tower, conduit, line, pier, landing, dock or any other temporary or permanent structure or facility on or above the Property.

C. Industrial, Commercial and Residential Use. Industrial, residential and/or commercial activities, including any right of passage for such purposes are prohibited.

D. Agricultural, Grazing and Horticultural Use. Agricultural, grazing, animal husbandry, and horticultural use of the Property are prohibited.

E. Vegetation. There shall be no removal, burning, destruction, harming, cutting or mowing of trees, shrubs, or other vegetation on the Property.

F. Roads and Trails. There shall be no construction of roads, trails or walkways on the property.

G. Signage. No signs shall be permitted on or over the Property, except the posting of no trespassing signs, signs identifying the conservation values of the Property, signs giving directions or proscribing rules and regulations for the use of the Property and/or signs identifying the Grantor as owner of the property.

H. Dumping or Storage. Dumping or storage of soil, trash, ashes, garbage, waste, abandoned vehicles, appliances, machinery or hazardous substances, or toxic or hazardous waste, or any placement of underground or aboveground storage tanks or other materials on the Property is prohibited.

I. Excavation, Dredging or Mineral Use. There shall be no grading, filling, excavation, dredging, mining or drilling; no removal of topsoil, sand, gravel, rock, peat, minerals or other materials, and no change in the topography of the land in any manner on the Property, except to restore natural topography or drainage patterns.

J. Water Quality and Drainage Pattern. There shall be no diking, draining, dredging, channeling, filling, leveling, pumping, impounding or related activities, or altering or tampering with water control structures or devices, or disruption or alteration of the restored, enhanced, or created drainage patterns. In addition, diverting or causing or permitting the diversion of surface or underground water into, within or out of the easement area by any means, removal of wetlands, polluting or discharging into waters, springs, seeps, or wetlands, or use of pesticide or biocides is prohibited.

K. Development Rights. No development rights that have been encumbered or extinguished by this Conservation Declaration shall be transferred pursuant to a transferable development rights scheme or cluster development arrangement or otherwise.

L. Vehicles. The operation of mechanized vehicles, including, but not limited to, motorcycles, dirt bikes, all-terrain vehicles, cars and trucks is prohibited.

M. Other Prohibitions. Any other use of, or activity on, the Property which is or may become inconsistent with the purposes of this grant, the preservation of the Property substantially in its natural condition, or the protection of its environmental systems, is prohibited.

ARTICLE II. ENFORCEMENT & REMEDIES

A. This Declaration is intended to ensure continued compliance with the mitigation condition of authorizations issued by the United States of America, U.S. Army Corps of Engineers, Wilmington District, and therefore may be enforced by the United States of America. This covenant is to run with the land and shall be binding on all parties and all persons claiming under the Declarant.

B. Corps, its employees and agents and its successors and assigns, have the right, with reasonable notice, to enter the Property at reasonable times for the purpose of inspecting the Property to determine whether the Declarant, Declarant's representatives, or assigns are complying with the terms, conditions and restrictions of this Conservation Declaration.

C. Nothing contained in this Conservation Declaration shall be construed to entitle Corps to bring any action against Declarant for any injury or change in the Conservation Property caused by third parties, resulting from causes beyond the Declarant's control, including, without limitation, fire, flood, storm, and earth movement, or from any prudent action taken in good faith by the Declarant under emergency conditions to prevent, abate, or mitigate significant injury to life, damage to Property or harm to the Property resulting from such causes.

ARTICLE III. PUBLIC ACCESS

A. This Conservation Declaration does not convey to the public the right to enter the Property for any purpose whatsoever.

ARTICLE IV. DOCUMENTATION AND TITLE

A. Conservation Property Condition. The Declarant represents and acknowledges that the Property is currently undeveloped land, with no improvements other than any existing utility lines, Declarations and rights of way.

B. Title. The Declarant covenants and represents that the Declarant is the sole owner and is seized of the Property in fee simple and has good right to make the herein Declaration; that there is legal access to the Property, that the Property is free and clear of any and all encumbrances, except Declarations of record.

ARTICLE V. MISCELLANEOUS

A. Conservation Purpose.

(1) Declarant, for itself, its successors and assigns, agrees that this Conservation Property shall be held exclusively for conservation purposes.

B. Entire Agreement. This instrument sets forth the entire agreement of the parties with respect to the Conservation Declaration and supersedes all prior discussions, negotiations, understandings or agreements relating to the Conservation Declaration. If any provision is found to be invalid, the remainder of the provisions of this Conservation Declaration, and the application of such provision to persons or circumstances other than those as to which it is found to be invalid, shall not be affected thereby.

C. Recording. Declarant shall record this instrument and any amendment hereto in timely fashion in the official records of Johnston County, North Carolina, and may re-record it at any time as may be required to preserve its rights.

D. Environmental Condition of Conservation Property. The Declarant warrants and represents that to the best of its knowledge after appropriate inquiry and investigation: (a) the Property described herein is and at all times hereafter will continue to be in full compliance with all federal, state and local environmental laws and regulations, and (b) as of the date hereof there are no hazardous materials, substances, wastes, or environmentally regulated substances (including, without limitation, any materials containing asbestos) located on, in or under the Property or used in connection therewith, and that there is no environmental condition existing on the Property that may prohibit or impede use of the Property for the purposes set forth in the Recitals.

[Signature Page to Follow]

IN WITNESS WHEREOF, Declarant has hereunto set his hand and seal, the day and year first above written.

Rebecca D. Flowers
Rebecca D. Flowers, an individual

STATE OF NORTH CAROLINA

COUNTY OF Johnston

I certify that the following person(s) personally appeared before me this day, each acknowledging to me that he or she voluntarily signed the foregoing document for the purpose stated therein and in the capacity indicated: Rebecca D. Flowers.

Date: 11-27-2015
AS

Ann M. Flowers
Notary Public
Johnston County, NC
My Commission Expires 11-14-16
[OFFICIAL SEAL]

Ann M. Flowers 11-27-12
Official Signature of Notary Public

Ann M. Flowers
Notary printed or typed name

My commission expires: 11-14-2016

EXHIBIT A

**[ATTACH SURVEY AND LEGAL DESCRIPTION – OF ONLY THE CONSERVATION
PROPERTY]**

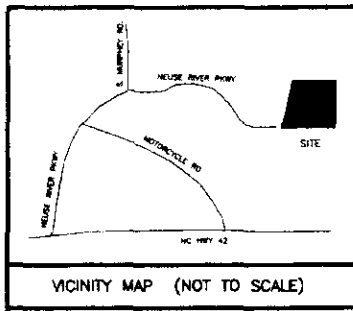

THIS MAP IS NOT A CERTIFIED SURVEY AND HAS NOT BEEN REVIEWED BY A LOCAL GOVERNMENT AGENCY FOR COMPLIANCE WITH ANY APPLICABLE LAND DEVELOPMENT REGULATION.

PROPERTY SHOWN HEREON IS XXX IS NOT LOCATED IN A FEMA DESIGNATED FLOOD ZONE. FEMA FLOOD HAZARD PANEL NO. 3720168900 J EFFECTIVE DATE: DECEMBER 2, 2005

THIS SURVEY:

- 1) CREATES A SUBDIVISION OF LAND WITHIN THE AREA OF A COUNTY OR MUNICIPALITY THAT HAS AN ORDINANCE THAT REGULATES PARCELS OF LAND.
 - 2) IS LOCATED IN A PORTION OF A COUNTY OR MUNICIPALITY THAT IS UNREGULATED AS TO AN ORDINANCE THAT REGULATES PARCELS OF LAND.
 - 3) IS ONE OF THE FOLLOWING:
 - a) IS OF AN EXISTING PARCEL OR PARCELS OF LAND AND DOES NOT CREATE A NEW STREET OR CHANGE AN EXISTING STREET.
 - b) IS OF AN EXISTING BUILDING OR OTHER STRUCTURE OR NATURAL FEATURE, SUCH AS A WATERCOURSE.
 - c) IS A CONTROL SURVEY.
 - 4) IS OF ANOTHER CATEGORY SUCH AS THE RECOMBINATION OF EXISTING PARCELS, A COURT-ORDERED SURVEY OR OTHER EXCEPTION TO THE DEFINITION OF SUBDIVISION.
- FROM THE INFORMATION AVAILABLE, THE SURVEYOR IS UNABLE TO MAKE A DETERMINATION OF THE PROVISIONS (1) THROUGH (4).

9-17-12
DATE

[Signature]
SURVEYOR

SURVEYOR'S DISCLAIMER: NO ATTEMPT WAS MADE TO LOCATE ANY CEMETERIES, WETLANDS, HAZARDOUS MATERIAL SITES, UNDERGROUND UTILITIES OR ANY OTHER FEATURES ABOVE OR BELOW GROUND OTHER THAN THOSE SHOWN.

9-17-12
DATE

[Signature]
SURVEYOR

STATE OF NORTH CAROLINA, JOHNSTON COUNTY
I, CURK T. LANE, DO HEREBY CERTIFY THAT THIS PLAT WAS DRAWN UNDER MY SUPERVISION FROM AN ACTUAL SURVEY MADE UNDER MY SUPERVISION (DEED DESCRIPTION RECORDED IN BOOK 1210, PAGE 367, ETC.) THAT THE BOUNDARIES NOT SURVEYED ARE CLEARLY INDICATED AS DRAWN FROM INFORMATION FOUND IN BOOK 1210, PAGE 367, THAT THE RATIO OF PRECISION AS CALCULATED IS 1:100000; THAT THIS PLAT WAS PREPARED IN ACCORDANCE WITH G.S. 47-20 AS AMENDED, WITNESS MY ORIGINAL SIGNATURE, REGISTRATION NUMBER AND SEAL, THIS 17th DAY OF September, A.D., 2012.



3390
LICENSE NUMBER

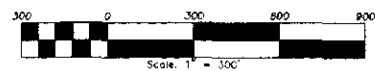
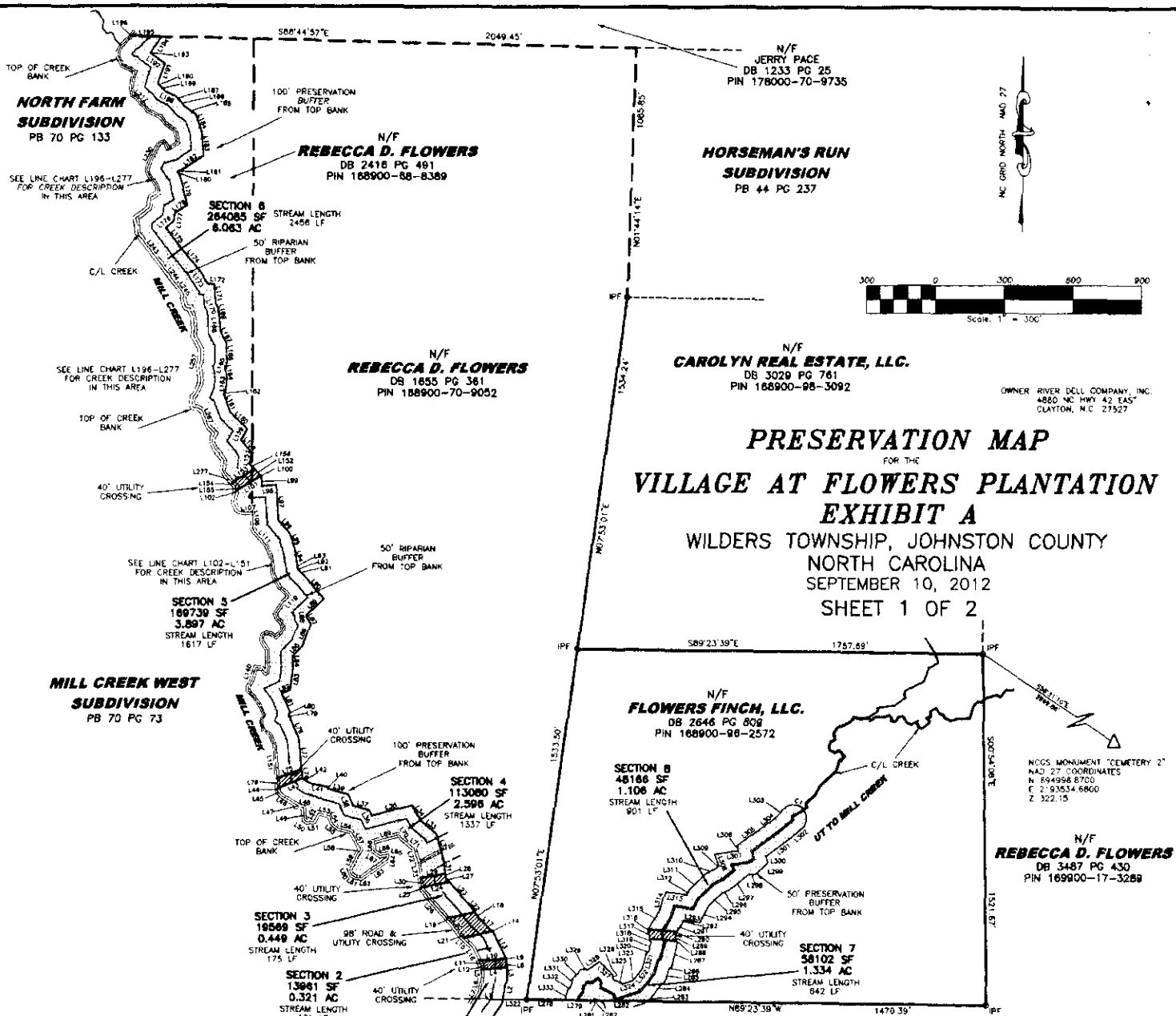

OWNER: RIVER DELL COMPANY, INC.
4880 NC HWY 42 EAST
CLAYTON, N.C. 27527

PRESERVATION MAP
FOR THE
VILLAGE AT FLOWERS PLANTATION
EXHIBIT A
WILDERS TOWNSHIP, JOHNSTON COUNTY
NORTH CAROLINA
SEPTEMBER 10, 2012
SHEET 1 OF 2

N.C.S. MONUMENT "CEMETERY 2"
MAG. 27 COORDINATES
N 69496.8700
E 79353.6860
S 322.15

STATE OF NORTH CAROLINA, JOHNSTON COUNTY

THIS INSTRUMENT WAS PRESENTED FOR REGISTRATION AND RECORDING THIS 17th DAY OF September 20, 12 AT 12:44:30 PM.

CRAIG OLIVE By *[Signature]*
REGISTER OF DEEDS ASST. REG. OF DEEDS

RECORDED IN PB 77 PG 449

SURVEYED BY:	STEVE
DRAWN BY:	MIKE
CHECKED BY:	CURK
DRAWING NAME:	MILL CREEK PRES
SURVEY DATE:	5-1-09
JOB NO:	013.071

TRUE LINE SURVEYING, P.C.



205 WEST MAIN STREET
CLAYTON, N.C. 27520
TELEPHONE: (919) 359-0427
FAX: (919) 359-0428
www.truefiresurveying.com

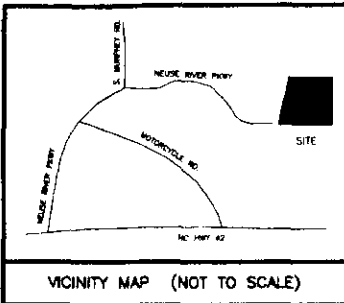

CERTIFICATE OF OWNERSHIP AND DEDICATION
 I HEREBY CERTIFY THAT I AM THE OWNER OF THE PROPERTY SHOWN AND DESCRIBED HEREON, WHICH IS LOCATED IN THE SUBDIVISION JURISDICTION OF JOHNSTON COUNTY AND THAT I HEREBY ADOPT THIS SUBDIVISION PLAN WITH MY FREE CONSENT, ESTABLISHED MINIMUM SETBACK LINES, AND DEDICATE ALL STREETS, ALLEYS, PARKS AND OTHER SITES AND EASEMENTS TO PUBLIC OR PRIVATE USE AS NOTED.

9/2/12 DATE
 Robert O. Flowers
 OWNER

9/2/12 DATE
 Flowers Inc., LLC
 OWNER

- THIS SURVEY
- 1) CREATES A SUBDIVISION OF LAND WITHIN THE AREA OF A COUNTY OR MUNICIPALITY THAT HAS AN ORDINANCE THAT REQUIRES PARCELS OF LAND...
 - 2) IS LOCATED IN A PORTION OF A COUNTY OR MUNICIPALITY THAT IS JURISDICTIONAL AS TO AN ORDINANCE THAT REGULATES PARCELS OF LAND.
 - 3) IS ONE OF THE FOLLOWING:
 - a) IS OF AN EXISTING PARCEL OR PARCELS OF LAND AND DOES NOT CREATE A NEW STREET OR CHANGE AN EXISTING STREET.
 - b) IS OF AN EXISTING BUILDING OR OTHER STRUCTURE, OR NATURAL FEATURE, SUCH AS A WATERCOURSE OR A CONTROL SURVEY.
 - 4) IS OF ANOTHER CATEGORY SUCH AS THE RECOMBINATION OF EXISTING PARCELS, A COUNTY-ORDERED SURVEY OR OTHER EXCEPTION TO THE DEFINITION OF SUBDIVISION.
 - 5) FROM THE INFORMATION AVAILABLE, THE SURVEYOR IS UNABLE TO MAKE A DETERMINATION OF THE PROVISIONS (1) THROUGH (4).
- 9/2/12 DATE
 SURVEYOR

SURVEYOR'S DISCLAIMER: NO ATTEMPT WAS MADE TO LOCATE ANY OR ALL OF THE FOLLOWING MATERIAL SITES, UNDERGROUND UTILITIES OR ANY OTHER FEATURES ABOVE OR BELOW GROUND OTHER THAN THOSE SHOWN.

9/2/12 DATE
 SURVEYOR

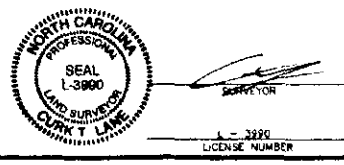

NUMBER	DIRECTION	DISTANCE	NUMBER	DIRECTION	DISTANCE	NUMBER	DIRECTION	DISTANCE
L1	S89°29'19"E	128.18	L76	S04°01'39"E	28.85	L151	S04°01'39"E	146.66
L2	N09°28'19"E	90.23	L77	N02°00'38"W	132.01	L152	S68°25'22"E	40.97
L3	N01°29'27"W	50.55	L78	N23°29'08"W	101.35	L153	S58°30'48"W	113.70
L4	N84°13'05"E	111.31	L79	N58°42'23"W	7.26	L154	S44°00'12"E	22.17
L5	S01°29'27"E	31.80	L80	N13°18'24"E	21.18	L155	S01°27'18"W	21.87
L6	S09°28'19"W	70.71	L81	N25°58'43"W	85.50	L156	N44°02'13"W	25.08
L7	N135°02'37"E	31.58	L82	N135°02'37"E	38.80	L157	N09°34'20"E	48.44
L8	N01°29'27"W	36.72	L83	N07°50'53"E	98.84	L158	N39°23'39"W	73.49
L9	N25°43'57"W	3.60	L84	N01°58'37"W	48.28	L159	N28°59'26"E	56.03
L10	S84°13'05"W	118.09	L85	N43°44'40"E	61.43	L160	N48°04'19"W	101.47
L11	S25°43'57"E	20.05	L86	N02°34'40"E	98.55	L161	N19°55'08"E	8.22
L12	S07°29'27"E	21.21	L87	N30°57'15"W	39.72	L162	N24°02'17"E	18.03
L13	N25°43'57"W	125.04	L88	N25°58'48"W	17.42	L163	N06°27'24"E	32.70
L14	N44°02'09"W	73.98	L89	N07°05'45"E	104.72	L164	N09°55'56"W	47.38
L15	S48°02'09"E	55.37	L90	N40°29'31"W	137.74	L165	N15°51'08"E	17.14
L16	S25°43'57"E	40.29	L91	N49°41'34"W	22.48	L166	N09°42'29"W	84.83
L17	N44°02'09"W	76.59	L92	N28°57'17"W	12.06	L167	N27°20'29"W	59.72
L18	N36°36'02"W	32.54	L93	N04°45'17"W	11.34	L168	N01°42'39"W	56.91
L19	S41°40'46"E	15.85	L94	N08°31'01"W	89.32	L169	N08°28'12"W	43.87
L20	S36°36'02"E	79.20	L95	N20°31'8"W	73.31	L170	N26°24'32"W	19.56
L21	N36°36'02"E	18.49	L96	N58°49'20"W	74.28	L171	N19°41'18"W	84.17
L22	N36°36'02"E	42.20	L97	N03°20'41"W	152.81	L172	N84°50'09"W	28.62
L23	N41°59'21"W	137.33	L98	N85°55'14"W	65.00	L173	N33°05'08"W	60.76
L24	S79°18'25"W	122.90	L99	N01°27'18"E	41.68	L174	N38°45'40"W	122.85
L25	S07°07'21"E	8.47	L100	N44°00'12"W	3.05	L175	N36°48'15"W	121.13
L26	S41°40'46"E	166.49	L101	S58°30'48"W	129.67	L176	N51°26'53"E	42.85
L27	N41°59'21"W	104.95	L102	S01°27'18"W	6.58	L177	N08°53'35"E	37.83
L28	N07°07'21"E	21.10	L103	N41°59'21"W	11.06	L178	N14°46'12"W	133.60
L29	S79°18'25"W	110.21	L104	S26°48'32"E	34.94	L179	N14°46'12"W	133.60
L30	S07°07'21"E	40.58	L105	N51°39'10"E	12.83	L180	N34°52'26"W	21.62
L31	N07°07'21"W	61.97	L106	S79°07'01"E	22.08	L181	N78°02'17"E	20.36
L32	N15°45'44"W	115.30	L107	N86°58'14"E	34.37	L182	N58°39'43"E	111.31
L33	N49°22'22"W	84.50	L108	S03°20'41"E	57.08	L183	N03°48'37"E	105.13
L34	N51°23'13"W	79.44	L109	S11°30'22"W	15.14	L184	N18°56'02"W	80.66
L35	S74°52'56"W	177.28	L110	S36°32'03"E	21.56	L185	N54°17'01"W	49.16
L36	N26°17'57"W	25.68	L111	S42°11'21"E	77.45	L186	N11°38'54"E	21.84
L37	N73°58'22"W	75.75	L112	S20°23'48"E	44.76	L187	N48°05'40"W	38.73
L38	N24°07'11"W	53.84	L113	S08°31'01"E	54.48	L188	N63°49'50"W	49.84
L39	N74°35'53"W	89.76	L114	S04°45'17"E	21.70	L189	N27°07'10"W	15.05
L40	N04°45'30"W	8.63	L115	S18°23'38"E	24.00	L190	N48°42'48"W	28.88
L41	N79°16'51"W	80.89	L116	S27°08'47"E	38.42	L191	N19°00'39"E	93.59
L42	N58°43'30"W	34.97	L117	S48°41'57"E	37.93	L192	N53°29'51"W	77.83
L43	S58°43'01"W	113.01	L118	S47°13'24"E	24.68	L193	N42°23'34"E	36.97
L44	S03°29'03"E	13.25	L119	S47°05'45"W	35.49	L194	S24°36'14"E	81.24
L45	S41°04'49"E	25.64	L120	S33°20'42"W	47.60	L195	N88°44'57"W	129.34
L46	S58°40'40"E	86.16	L121	S15°16'11"E	4.74	L196	S34°36'14"W	2.74
L47	S33°05'12"W	2.52	L122	S28°54'06"E	19.44	L197	S42°23'34"W	8.19
L48	S79°16'51"E	24.36	L123	S50°28'00"E	20.77	L198	S65°22'31"W	13.88
L49	S04°45'30"E	53.99	L124	S07°56'48"E	8.35	L199	S34°10'57"W	16.85
L50	S53°32'19"E	14.41	L125	S50°17'33"E	14.41	L200	S49°13'25"W	22.47
L51	N80°52'52"E	30.53	L126	S03°44'00"W	23.94	L201	S24°19'24"E	29.43
L52	N27°49'42"E	41.81	L127	S43°44'40"W	28.43	L202	S09°19'50"W	17.58
L53	S74°55'53"E	47.72	L128	N53°36'47"W	25.70	L203	S11°39'27"E	14.38
L54	S24°07'11"E	34.41	L129	N78°11'51"W	21.10	L204	S34°57'13"E	15.50
L55	S49°37'55"E	34.41	L130	S64°44'33"W	17.77	L205	S18°06'37"E	15.93
L56	S73°58'22"E	58.55	L131	S17°24'08"W	14.86	L206	S62°23'54"E	22.27
L57	S26°11'27"E	88.65	L132	S04°03'36"E	18.67	L207	S53°29'51"E	22.54
L58	S39°22'07"W	56.63	L133	S32°57'31"E	41.54	L208	S63°03'38"E	32.80
L59	S26°18'02"W	70.01	L134	S06°15'23"W	27.89	L209	S10°31'22"E	34.95
L60	S18°31'50"E	23.81	L135	N01°09'48"W	28.29	L210	S09°05'14"E	35.93
L61	S57°24'02"E	25.01	L136	S07°50'53"W	26.50	L211	S67°41'25"E	10.66
L62	S84°35'17"E	22.93	L137	S67°13'03"W	6.91	L212	S48°48'47"E	19.05
L63	N54°36'52"E	143.43	L138	N33°09'58"W	24.08	L213	S48°42'48"E	34.13
L64	N10°34'24"E	19.91	L139	N78°18'18"W	28.83	L214	S37°07'10"E	27.34
L65	N78°31'15"W	73.24	L140	N71°15'58"W	64.70	L215	S57°03'36"E	16.53
L66	S77°19'36"W	32.72	L141	S33°18'23"W	28.41	L216	N49°49'54"E	48.04
L67	N53°23'19"W	34.17	L142	S01°20'42"E	15.49	L217	S48°05'40"E	13.19
L68	N01°13'47"E	42.39	L143	S41°40'53"E	28.45	L218	S38°53'33"E	25.71
L69	N74°52'56"E	115.60	L144	S36°35'05"E	52.00	L219	S50°20'57"E	29.05
L70	S31°23'13"E	14.36	L145	S23°56'43"E	43.47	L220	S54°17'01"E	18.45
L71	S49°22'22"E	66.89	L146	S13°36'24"W	24.06	L221	S18°56'02"E	31.45
L72	S15°45'44"E	73.77	L147	S00°47'28"W	21.48	L222	S03°18'37"E	27.99
L73	S07°07'21"E	60.57	L148	S11°38'54"E	28.61	L223	S56°19'43"E	30.58
L74	N05°00'38"W	41.67	L149	S58°47'23"E	33.90	L224	S78°02'17"W	15.38
L75	S68°43'01"W	114.11	L150	S23°28'08"E	49.84	L225	N22°42'00"W	24.48

NUMBER	DIRECTION	DISTANCE	NUMBER	DIRECTION	DISTANCE	NUMBER	DIRECTION	DISTANCE
L151	S04°01'39"E	146.66	L301	S11°39'27"E	14.38	L451	N57°55'05"W	8.99
L152	S68°25'22"E	40.97	L302	S34°57'13"E	15.50	L452	N62°52'25"E	45.82
L153	S58°30'48"W	113.70	L303	S18°06'37"E	15.93	L453	N51°15'56"E	100.04
L154	S44°00'12"E	22.17	L304	S62°23'54"E	22.40	L454	N81°33'59"E	32.54
L155	S01°27'18"W	21.87	L305	S65°29'51"E	22.54	L455	N47°08'48"E	74.31
L156	N44°02'13"W	25.08	L306	S63°03'38"E	32.80	L456	N15°09'38"W	29.03
L157	N09°34'20"E	48.44	L307	S10°31'22"E	34.95	L457	N63°45'00"E	130.95
L158	N39°23'39"W	73.49	L308	S09°05'14"E	35.93	L458	N60°41'00"E	83.07
L159	N28°59'26"E	56.03	L309	S67°41'25"E	10.66	L459	S45°55'30"W	31.70
L160	N48°04'19"W	101.47	L310	S48°48'47"E	19.05	L460	S63°28'40"W	53.21
L161	N19°55'08"E	8.22	L311	S48°42'48"E	34.13	L461	S57°57'40"W	148.05
L162	N24°02'17"E	18.03	L312	S37°07'10"E	27.34	L462	S15°09'36"E	23.37
L163	N06°27'24"E	32.70	L313	S57°03'36"E	16.53	L463	S81°33'59"W	103.92
L164	N09°55'56"W	47.38	L314	N49°49'54"E	48.04	L464	S19°30'23"E	53.04
L165	N15°51'08"E	17.14	L315	N63°45'00"E	131.68	L465	S01°11'56"W	15.89
L166	N09°42'29"W	84.83	L316	N60°41'00"E	83.07	L466	S45°55'30"W	31.70
L167	N27°20'29"W	59.72	L317	S45°55'30"W	31.70	L467	S34°52'26"E	32.23
L168	N01°42'39"W	56.91	L318	S38°53'33"E	25.71	L468	S14°46'12"E	30.12
L169	N08°28'12"W	43.87	L319	S50°20'57"E	29.05	L469	S08°23'43"W	36.81
L170	N26°24'32"W	19.56	L320	S54°17'01"E	18.45	L470	S08°53'35"W	45.86
L171	N19°41'18"W	84.17	L321	S18°56'02"E	31.45	L471	S41°40'46"E	158.91
L172	N84°50'09"W	28.62	L322	S03°18'37"E	27.99	L472	S19°30'23"E	53.04
L173	N33°05'08"W	60.76	L323	S56°19'43"E	30.58	L473	S01°11'56"W	15.89
L174	N38°45'40"W	122.85	L324	S78°02'17"W	15.38	L474	S82°32'25"W	51.72
L175	N36°48'15"W	121.13	L325	N22°42'00"W	24.48	L475	S45°09'27"W	101.83
L176	N51°26'53"E	42.85	L326	S18°56'02"E	31.45	L476	S28°57'17"E	176.27
L177	N08°53'35"E	37.83	L327	S03°18'37"E	27.99	L477	S38°45'40"E	119.01
L178	N14°46'12"W	133.60	L328	S56°19'43"E	30.58	L478	S33°05'08"W	60.76
L179	N14°46'12"W	133.60	L329	S78°02'17"W	15.38	L479	S18°56'02"E	31.45
L180	N34°52'26"W	21.62	L330	N22°42'00"W	24.48	L480	S15°09'36"E	23.37
L181	N78°02'17"E	20.36	L331	S18°56'02"E	31.45	L481	S15°09'36"E	23.37
L182	N58°39'43"E	111.31	L332	S03°18'37"E	27.99	L482	S08°53'35"W	45.86
L183	N03°48'37"E	105.13	L333	S56°19'43"E	30.58	L483	S41°40'46"E	158.91
L184	N18°56'02"W	80.66	L334	S78°02'17"W	15.38	L484	S19°30'23"E	53.04
L185	N54°17'01"W	49.16	L335	N22°42'00"W	24.48	L485	S01°11'56"W	15.89
L186	N11°38'54"E	21.84	L336	S18°56'02"E	31.45	L486	S45°55'30"W	31.70
L187	N48°05'40"W	38.73	L337	S03°18'37"E	27.99	L487	S34°52'26"E	32.23
L188	N63°49'50"W	49.84	L338					